

FOR RENT - FLAT

Leenhofstraat 10 B101, 2400 Mol

Rented

Ref. 4164529

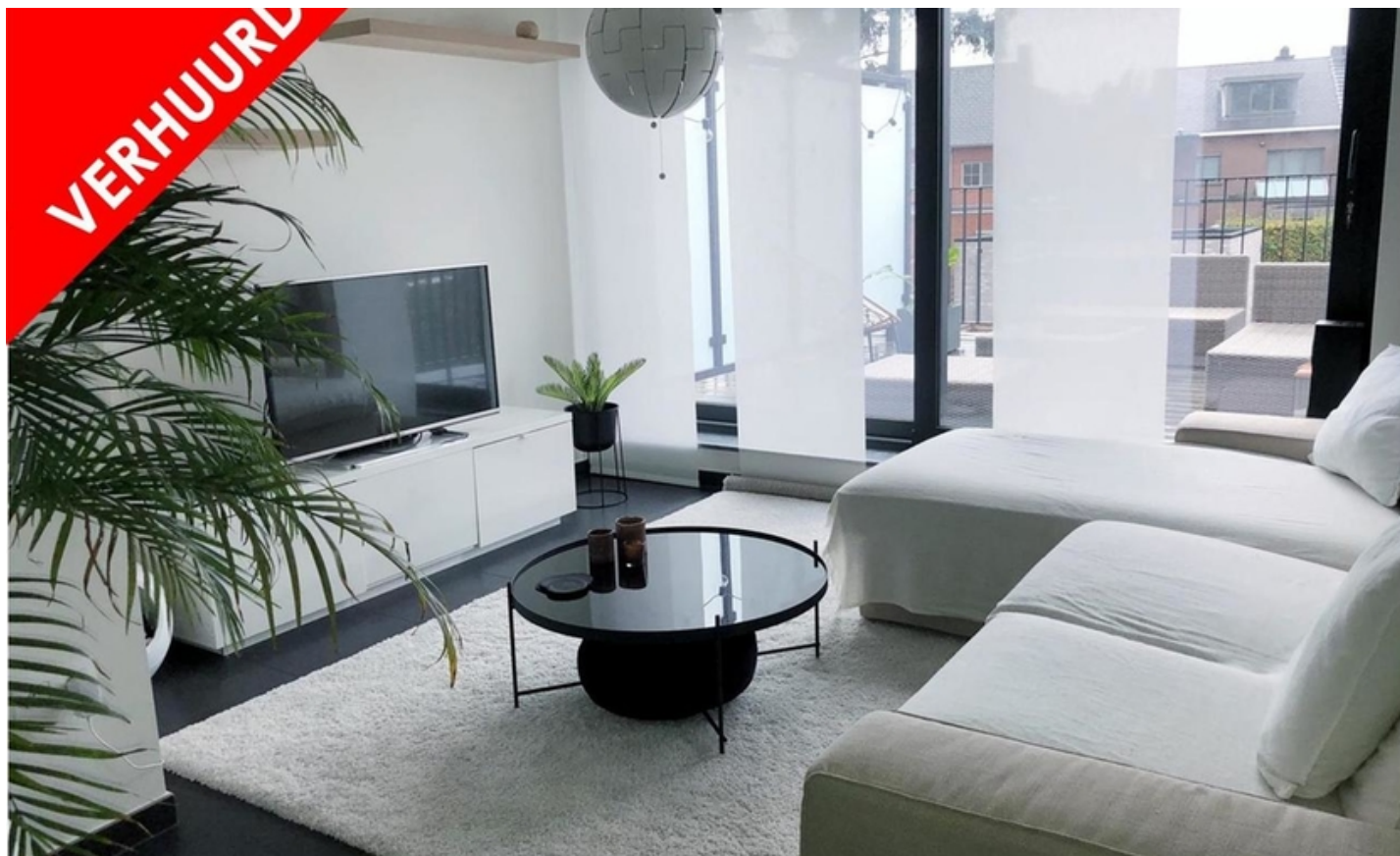

Number of bedrooms: 2
Number of bathrooms: 1
Availability: to be agreed upon

Surf. Living: 85m²
Surf. terrace: 16m²
Neighbourhood: central

PEB/EPB: 51kwh/m²/j

DESCRIPTION

FINANCIAL

Price: Info at the office

Available: To be agreed upon

Available date: 15 January 2021

BUILDING

Habitable surface: 85,00 m²

Fronts: 2

Construction year: 2017

State: New

Floor: 1

Number of floors: 2

COMFORT

Furnished: No

Handicap friendly: Yes

Parlophone: Yes

Videophone: Yes

Elevator: Yes

ENERGY

EPC score: 51

EPC class: A+

Double glazing: Yes, thermic and acoustic isol.

Electricity certificate: Yes, conform

Heating type: Gas (centr. heat.)

Heating: Individual

LOCATION

Environment: Central, near railway station

School nearby: 20m

Shops nearby: 10m

Public transport nearby: 50m

TERRAIN

Garden: No

LAYOUT

Kitchen: Yes, US hyper equipped

Bedroom 1: 16,00 m²

Bedroom 2: 14,00 m²

Bathroom type: All comfort

Shower rooms: 1

Toilets: 1

Terrace: 16,00 m²

TECHNICS

Electricity: Yes

Phone cables: Yes

Gas: Yes

Water: Yes

PARKING

Parkings outside: 1