

FOR SALE - APARTMENT WITH GARDEN

€ 225.000

Tijl-en-Nelestraat 30 B6, 2300 Turnhout

Ref. 3067 AK

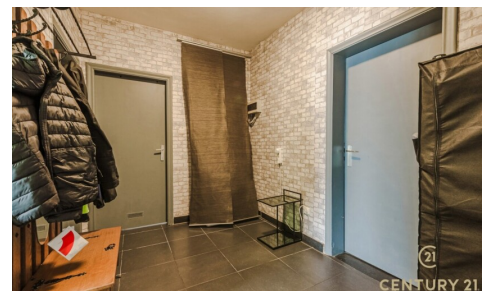

Number of bedrooms: 2
Number of bathrooms: 1
Availability: at the contract

Surf. Living: 89m²
Neighbourhood: central

PEB/EPB: 182kwh/m²/j

DESCRIPTION

Ready to move in ground floor apartment with garden and balcony in the heart of Turnhout

Discover this pleasant and centrally located ground floor apartment, located in a quiet street in Turnhout. An ideal place to live for those who love comfort, greenery and a central location!

Upon entering the apartment you enter a spacious, separate entrance hall that provides access to all rooms. The bright living room with large windows seamlessly connects to the open kitchen, which is equipped with all the necessary comforts.

The apartment has two bedrooms, including a spacious master bedroom and a second room that can perfectly serve as a guest room, office or dressing room.

The bathroom is equipped with a bathtub, toilet and a bathroom cabinet with practical storage space.

Outside, you enjoy a private balcony as well as access to an enclosed, communal green garden - a real asset for those who love outdoor space in the city.

Additional assets:

Ground floor living with private balcony

Enclosed green communal garden

Storage room included

Quiet location within walking distance of stores, public transport and the city center

Also interesting for investors: the apartment on the second floor is also for sale

An excellent opportunity for both own occupation and investment!

FINANCIAL

Price: € 225.000,00

VAT applied: No

Available: At the contract

Land registry income: € 676,00

BUILDING

Habitable surface: 89,00 m²

Fronts: 2

Construction year: 1963

State: Good state

Front width: 15,00 m

Orientation facade: North

COMFORT

Furnished: No

LOCATION

Environment: Central, city Center

School nearby: Yes

Shops nearby: Yes

Public transport nearby: Yes

Highway nearby: Yes

Sport center nearby: Yes

TERRAIN

Garden: Yes

Orientation terrace 1: South

LAYOUT

Kitchen: Yes, US fully fitted

Bathroom type: Shower in bath

Shower rooms: 1

Handicap friendly: No

Elevator: No

ENERGY

EPC score: 182

EPC code: 20250618-0003627602-RES-1

EPC class: B

Double glazing: Yes, thermic isol.

Windows: Aluminium

Electricity certificate: Yes, not conform

Heating type: Gas (centr. heat.)

Heating: Individual

Toilets: 1

TECHNICS

Electricity: Yes

Phone cables: Yes

Sewage: Yes

Gas: Yes

Water: Yes

PLANNING

Destination: Living zone

Building permission: Yes

Parcelling permission: Yes

Right of pre-emption: No

Asbestos inventory certificate: Yes

Asbestos inventory certificate creation date:
17/01/2024

Intimation: No - no legal correction or
administrative measure imposed

Flooding area: Not located in flood area

G-score: A

P-score: C

Summons: No

PARKING

Parkings outside: No

Parkings inside: No